

Adg 85-57

7

11/17/86

HARDING		FG	FGA	3PT	FT	FTA	O	D	T	TP	A	TO	BLK	S
23	Nights	4-6	9	2-2	1-2	1-4	5	1	15	1	3			4
43	Mathis	6-6	8	0-0	0-0	1-3	4	1	12	2	4	1	1	
53	Miller	3-3	6	0-0	0-1	0-3	3	1	6	2	0	2	1	
5	Smallwood	3-3	5	0-1	0-0	0-0	0	1	6	1	1		1	
33	Campy	3-3	5	0-0	2-2	3-0	3	0	8	5	2		0	
11	Washington	1-3	5	2-2	2-2	0-1	1	0	10	4	4		2	
15	Thomas DMW	9-9	13	0-0	1-2	2-0	2	2	19	1	1		2	
25	White	0-0	0	0-0	0-0	0-0	0	0	0	0	3		0	
31	Hayward	0-0	1	0-0	0-0	0-0	0	0	0	0	1		0	
35	James	1-1	1	0-0	1-2	0-1	1	0	3	1	1		1	
41	Stevenson Greg	0-0	1	0-0	0-0	0-1	1	0	0	0	0		0	
51	French Sean	1-1	1	0-0	0-0	0-2	2	0	2	0	0		0	
55	Collins Carl	2-2	5	0-0	0-0	2-1	3	1	4	1	1		1	

TEAM REBOUNDS (Included in Totals)	4	5													
TOTALS	33-37	60	4	5	7	11	10	20	30	7	85	18	21	3	13
															1
															Deadball Rebs

EVANGEL		FG	FGA	3PT	FT	FTA	O	D	T	TP	A	TO	BLK	S
20	Le...	1-1	1	0-0	0-0	0-0	0	0	0	0	0			
18	...	1-1	1	0-0	0-0	0-0	0	0	0	0	0			
52	...	0-0	0	0-0	0-0	0-0	0	0	0	0	0			
27	...	0-0	0	0-0	0-0	0-0	0	0	0	0	0			
30	...	0-0	0	0-0	0-0	0-0	0	0	0	0	0			
10	...	0-0	0	0-0	0-0	0-0	0	0	0	0	0			
12	...	0-0	0	0-0	0-0	0-0	0	0	0	0	0			
14	...	0-0	0	0-0	0-0	0-0	0	0	0	0	0			
24	...	0-0	0	0-0	0-0	0-0	0	0	0	0	0			
32	...	0-0	0	0-0	0-0	0-0	0	0	0	0	0			
34	...	0-0	0	0-0	0-0	0-0	0	0	0	0	0			
38	...	0-0	0	0-0	0-0	0-0	0	0	0	0	0			
44	...	0-0	0	0-0	0-0	0-0	0	0	0	0	0			
50	...	0-0	0	0-0	0-0	0-0	0	0	0	0	0			

TEAM REBOUNDS (Included in Totals)	2														
TOTALS	26	56	1	3	2	4	15	15	30	15	57	15	22	3	9
															1
															Deadball Rebs

OFFICIALS:
Larry Atwood, Larry Jacobson

95

HARDING

Shot Chart Quarter

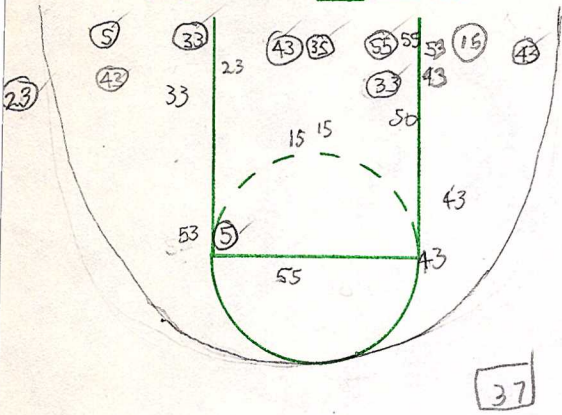

LAYUPS

33 33 23 15 15 43

FGA _____ FGM _____ % _____

EVANGEL

Shot Chart Quarter

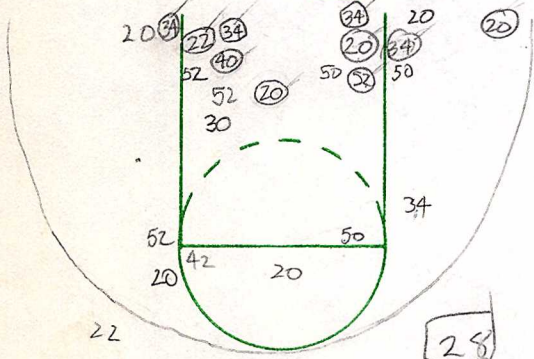

LAYUPS

12 32 34 20

34-10
20-9
40-2

FGA _____ FGM _____ % _____

Half Shooting Totals FGA _____ FGM _____ % _____

WALKING BAD PASS FUMBLE 3 sec

Player No.	WALKING	BAD PASS	FUMBLE	3 sec
23				
43				
53				
33				
5				
15				
11				
35				
41				
31				
55				
51				
Totals				

Player No.	Off. Reb.	Def. Reb.	Steals	Tied Balls	Caused Mistake
22					
30					
40					
20					
50					
10					
12					
14					
42					
32					
44					
52					
24					
24					
Half Totals					
Half Totals					

Turnover Chart Quarter

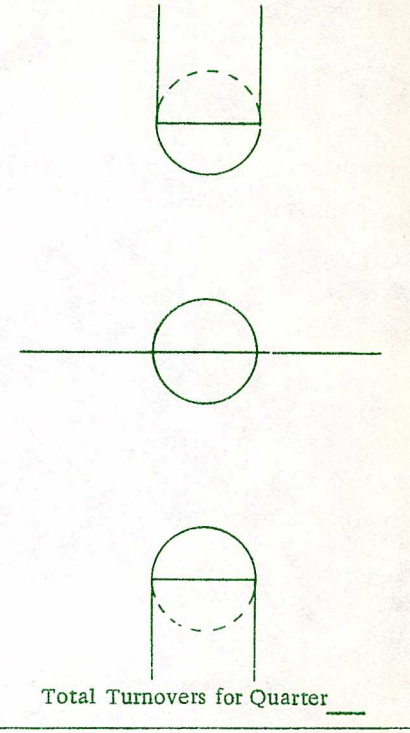

Turnover Chart Quarter

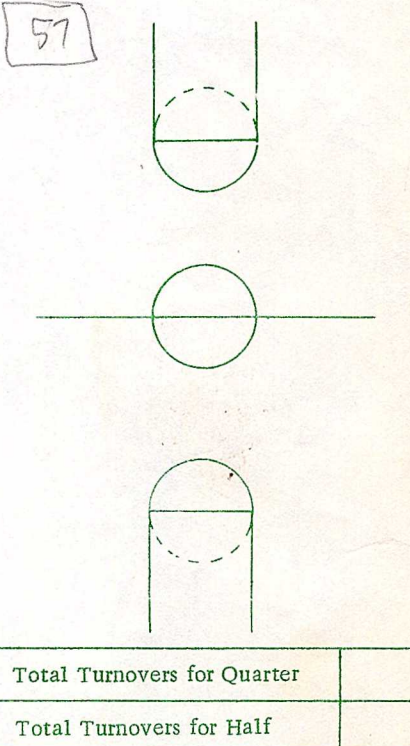

Home Name	No.	Fouls	Quarter Free Throws	Quarter Free Throws	Team Fouls	Visitor Name	No.	Fouls		
HUGHES	23	1 2 3 4 5			Home	GOGGIN	22	1 2 3 4 5		
MATHIS	43	2 3 4 5			Vis.	McGUIRE	30	2 3 4 5		
MILLER	53	2 3 4 5			Time Outs		MIXER	40	1 2 3 4 5	
CAMPER	33	1 2 3 4 5			Home	LEWIS	20	1 2 3 4 5		
SMALLWOOD	5	2 3 4 5			Vis.	LOE	50	2 3 4 5		
THAMES	15	1 2 3 4 5			Score		CORNELL	10	1 2 3 4 5	
WASHINGTON	11	1 2 3 4 5			Qt. Qt. Half		SIZEMORE	12	1 2 3 4 5	
JAMES	35	1 2 3 4 5			Home		REASONER	14	1 2 3 4 5	
STEVENSON	41	1 2 3 4 5			Vis.		GRAUMANN	24	2 3 4 5	
HAYWARD	31	1 2 3 4 5			Officials:		HIGGINS	32	2 3 4 5	
COLLINS	55	2 3 4 5			Half Free Throw Totals		LANGENBATH	44	1 2 3 4 5	
FRENCH	51	1 2 3 4 5			Att.	Made	%	HAMMONOS	52	2 3 4 5
Team Totals									34	2 3 4 5

Statistician: 42 1 2 3 4 5

HARDING

Shot Chart _____ Quarter _____

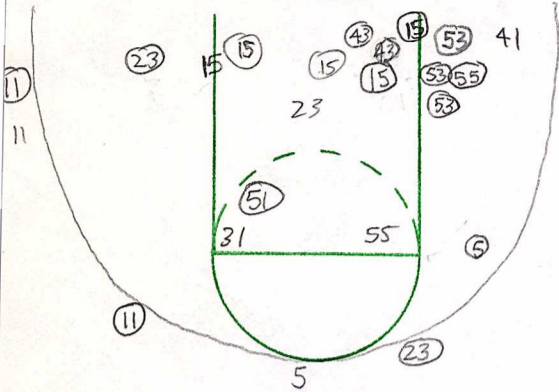

LAYUPS

11 15 11 23 15 15 23 23

FGA _____ FGM _____ % _____

EVANGEL

Shot Chart _____ Quarter _____

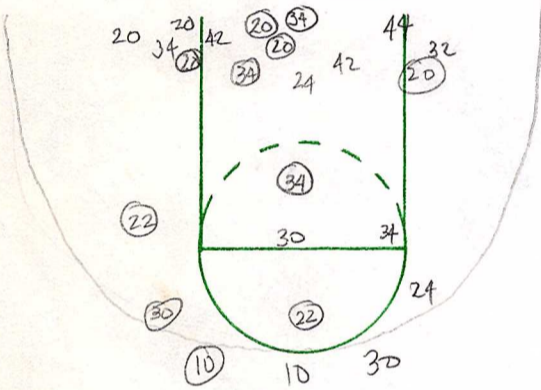

LAYUPS

42 32 40 34 10

FGA _____ FGM _____ % _____

Half Shooting Totals FGA _____ FGM _____ % _____

Player No.	Off. Reb.	Def. Reb.	Steals	Tied Balls	Caused Mistake	WALKING	BAD PASS	FUMBLE	3 SEC	Double Dribble	
											Totals
23											
43											
53											
33											
5											
15											
11											
35											
41											
31											
55											
51											
Totals											
25											
Player No.	Off. Reb.	Def. Reb.	Steals	Tied Balls	Caused Mistake						
22											
30											
40											
20											
50											
10											
12											
14											
24											
32											
44											
52											
Totals											
34											
Half											
24											

Turnover Chart _____ Quarter _____

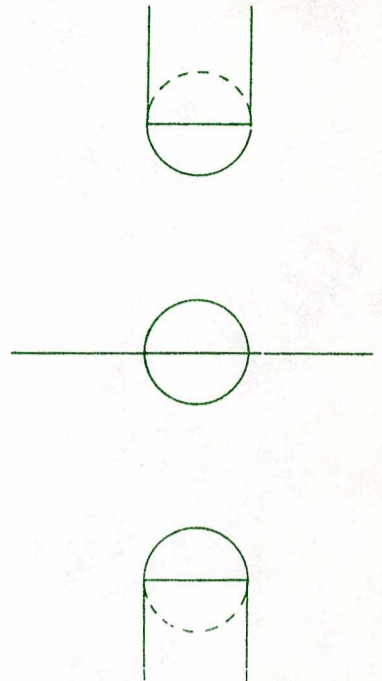

Total Turnovers for Quarter _____

Turnover Chart _____ Quarter _____

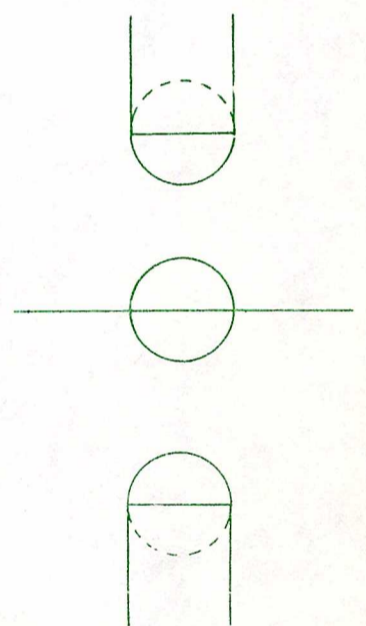

Total Turnovers for Quarter _____

Total Turnovers for Half _____

Home Name	No.	Fouls	Quarter Free Throws	Quarter Free Throws	Team Fouls	Visitor Name	No.	Fouls
HUGHES	23	X 2 3 4 5	0		Home X X X X X 6	GOGGIN	22	1 2 3 4 5
MATHIS	43	X X 3 4 5			Vis. X X X X X 6	MCGUIRE	30	X X 3 4 5
MILLER	53	X X 3 4 5	0		Time Outs	MIXER	40	1 2 3 4 5
CAMPER	33	1 2 3 4 5			Home 1 2 3 4 5 6	LEWIS	20	X 2 3 4 5
SMALLWOOD	5	X 2 3 4 5			Vis. 1 2 3 4 5 6	LOE	50	X 2 3 4 5
THAMES	15	X X 3 4 5			Score	CORNELL	10	1 2 3 4 5
WASHINGTON	11	1 2 3 4 5			Qt. Qt. Half	SIZEMORE	12	1 2 3 4 5
JAMES	35	1 2 3 4 5			Home	REASONER	14	1 2 3 4 5
STEVENSON	41	1 2 3 4 5			Vis.	GRAVMANN	24	X 2 3 4 5
HAYWARD	31	1 2 3 4 5			Officials:	HIGGINS	32	X 2 3 4 5
COLLINS	55	X 2 3 4 5				LANGENBACH	44	X 2 3 4 5
FRENCH	51	1 2 3 4 5			Half Free Throw Totals	HAMMONDS	52	1 2 3 4 5
Team Totals					Att. Made %	Statistician:	34	X X X X X 6
WHITE							24	X X X X X 5
							42	

Game: HARDING

vs. EVANGEL

Date: _____

